

IN THE DISTRICT COURT OF THE FIFTH JUDICIAL DISTRICT OF THE STATE OF IDAHO,  
IN AND FOR THE COUNTY OF TWIN FALLS

IN RE THE GENERAL ADJUDICATION  
OF RIGHTS TO THE USE OF WATER FROM  
THE COEUR D'ALENE-SPOKANE RIVER  
BASIN WATER SYSTEM

CIVIL CASE NUMBER: 49576

Ident. Number: 95-17701  
Date Received: 12/6/2018  
Receipt No: 1033946  
Claim Fee: 25<sup>00</sup>  
Received By: JA

**NOTICE OF CLAIM TO A WATER RIGHT  
ACQUIRED UNDER STATE LAW**  
For Domestic and/or Stockwater Purposes  
Where Daily Use is less than 13,000 gallons per day

1. Name of Claimant(s)

DEANNA WILSON  
16709 N RESERVOIR RD  
RATHDRUM ID 83858

Phone:

NICHOLAS WILSON  
16709 N RESERVOIR RD  
RATHDRUM ID 83858

Phone: (541) 613-0387

2. Date of Priority: 10/1/1999

3. Source:

GROUND WATER

Trib. to:

4. Point of Diversion:

Township	Range	Section	¼ of ¼ of ¼		Lot	County	Type
52N	05W	25	NW	SE		KOOTENAI	

5. Description of diverting works:

WELL, PUMP AND PIPELINE

6. Water is used for the following purposes:

Purpose	From	To	C.F.S.	(or)	A.F.A
DOMESTIC	01/01	12/31	0.04		

7. Total Quantity Appropriated is:

0.04 C.F.S. and/or A.F.A.

8. Non-irrigation uses:

9. Place of use:

DOMESTIC within KOOTENAI County

Township	Range	Section	¼	of	¼	Lot	Acres
52N	05W	25	NW		SE		

10. Do you own the property listed above as place of use? Yes

If your answer is no, describe in remarks below the authority you have to claim this water right.

\_\_\_\_\_  
\_\_\_\_\_

11. Other Water Rights Used:

12. Remarks:

Priority Date Explanation:  
WELL LOG

13. Basis of Claim: Beneficial Use

14. Signature(s)

(a.) By signing below, I/We acknowledge that I/We have received, read and understand the form entitled "How you will receive notice in the COEUR D'ALENE-SPOKANE River Basin Adjudication." (b.) I/We do \_\_\_ do not  wish to receive and pay a small annual fee for monthly copies of the docket sheet.

Number of attachments: 2

**For Individuals:**

I/We do solemnly swear or affirm under penalty of perjury that the statements contained in the foregoing document are true and correct.

Signature of Claimant(s):  Date: 6-Dec-18

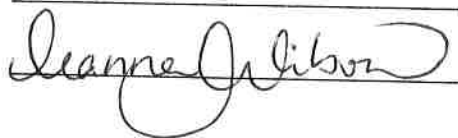
 Date: Dec. 6, 2018

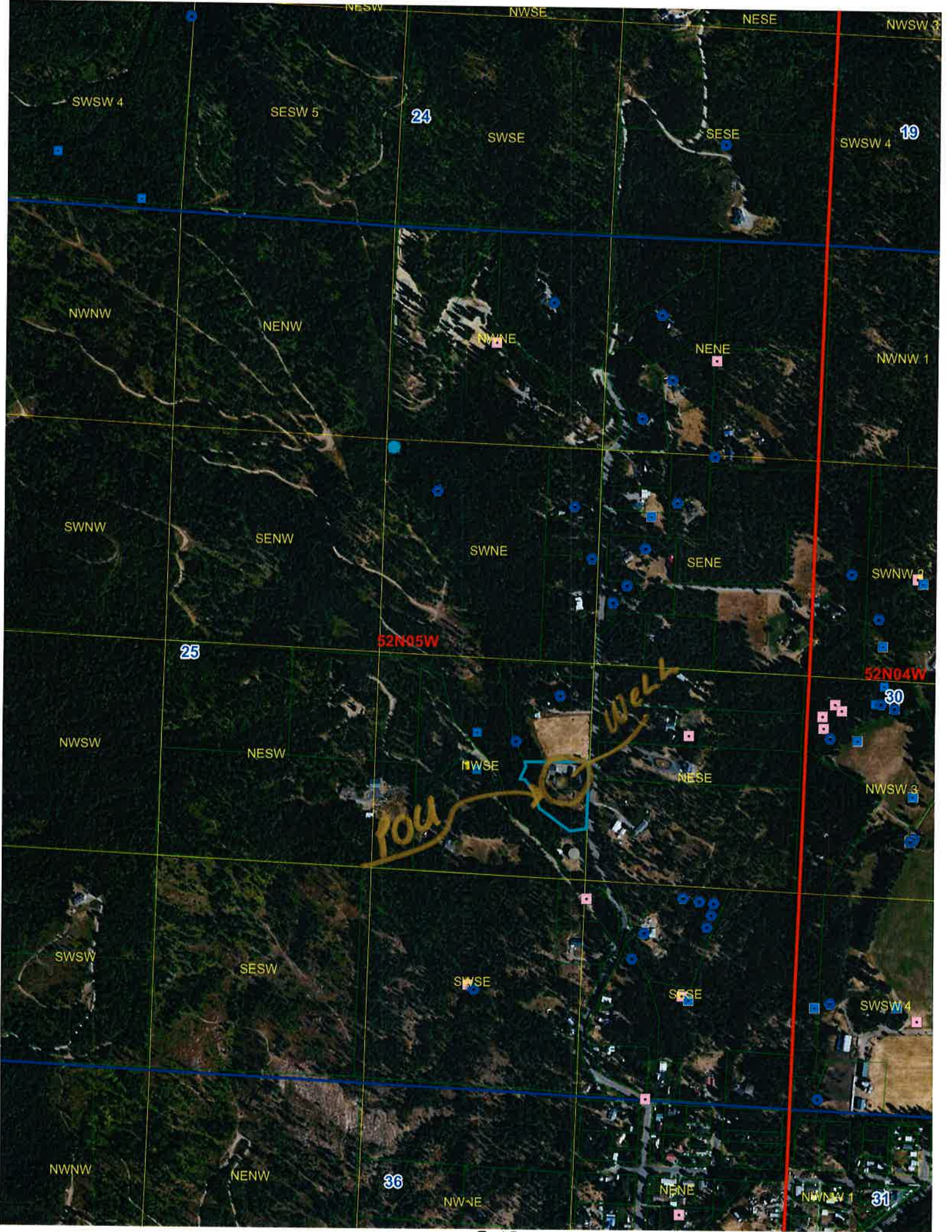

95-17701

RECEIVED

Form 007 11/97 OCT 19 1999

IDAHO DEPARTMENT OF WATER RESOURCES
WELL DRILLER'S REPORT

Office Use Only
Inspected by
Twp Rge Sec
1/4 1/4 1/4
Lat: Long:

1. WELL TAG NO. D 0010612
DRILLING PERMIT NO. 95-99-N-169
Other IDWR No.

2. OWNER: Larry Galbraith
Name
Address N. 16585 Reservoir Road
City Rathdrum State ID Zip 83858

3. LOCATION OF WELL by legal description:
Sketch map location must agree with written location.

Map grid showing well location with coordinates: Twp. 52 North, Rge. 5 East, Sec. 25, 1/4 NE 1/4 SE 1/4. County Kootenai.

4. USE:
[X] Domestic [ ] Municipal [ ] Monitor [ ] Irrigation
[ ] Thermal [ ] Injection [ ] Other

5. TYPE OF WORK check all that apply (Replacement etc.)
[X] New Well [ ] Modify [ ] Abandonment [ ] Other

6. DRILL METHOD
[ ] Air Rotary [X] Cable [ ] Mud Rotary [ ] Other

Table with columns: SEAL/FILTER PACK, AMOUNT, METHOD. Row: Bentonite, 0 to 25, 250#, overbore.

Was drive shoe used? [X] Y [ ] N Shoe Depth(s) 25'
Was drive shoe seal tested? [ ] Y [ ] N How?

Table with columns: Diameter, From, To, Gauge, Material, Casing, Liner, Welded, Threaded. Rows: 6" Steel, 4" PVC.

Length of Headpipe Length of Tailpipe

9. PERFORATIONS/SCREENS
Perforations Method 1/8" x 6" sawcut
Screens Screen Type

Table with columns: From, To, Slot Size, Number, Diameter, Material, Casing, Liner. Row: 360, 380, 75, Steel.

10. STATIC WATER LEVEL OR ARTESIAN PRESSURE:
6 ft. below ground Artesian pressure lb.
Depth flow encountered ft. Describe access port or control devices:

11. WELL TESTS:
Yield gal./min. Drawdown Pumping Level Time
30 gpm

Water Temp. Bottom hole temp.
Water Quality test or comments:
Depth first Water Encounter 37'

12. LITHOLOGIC LOG: (Describe repairs or abandonment)
Table with columns: Bore Dia., From, To, Remarks: Lithology, Water Quality & Temperature, Y, N. Rows: 8-0-12 Sand, dec. brown rock; 8-12-16 Sand w/broken shale; etc.

Completed Depth 380' (Measurable)
Date: Started 9/28/99 Completed 10/01/99

13. DRILLER'S CERTIFICATION
I/We certify that all minimum well construction standards were complied with at the time the rig was removed.
Company Name McCarty Drilling & Pump Firm No. 586
Firm Official [Signature] Date 10-6-99
Driller or Operator Date

52N 5W 25 FORWARD WHITE COPY TO WATER RESOURCES